

A2/18742/92
 SCRUTINY PLAN

PLAN SHOWING THE PROPOSED BUILDING
 IN S NO 32/1A, MANAPPAKKAM VILLAGE
 SAIDAPET TALUK, CHENGAI MGR DISTRICT
 SCALE: 1" = 4' (1:50)

SCHEDULE OF JOINERY

D. DOOR	- 1000 x 2100
D. DOOR	- 900 x 2100
D2. DOOR	- 750 x 2100
D/O. DOOR OPENING	- 1220 x 2100
F.D. FRENCH DOOR	- 2830 x 2100
F.D. FRENCH DOOR	- 1915 x 2100
D3. DOOR	- 750 x 2100
W. WINDOW	- 2400 x 1350
W. WINDOW	- 1800 x 1350
W2. WINDOW	- 1500 x 1350
W3. WINDOW	- 1200 x 1050
W4. WINDOW	- 900 x 1050
W5. WINDOW	- 1500 x 1050
V. VENTILATOR	- 1200 x 750

AREA DETAILS

PLOT AREA : 2400 Sq Ft (a) 223.05 m²
 PLINTH AREA IN GROUND FLOOR : 1022 Sq Ft (a) 95 m²
 PLINTH AREA IN MAZZANINE FLOOR : 392 Sq Ft (a) 36.50 m²
 PLOT COVERAGE 42.5%, FSI 0.59

COLOUR INDICATION

- PROPOSED
- EXISTING
- ROAD
- SITE BOUNDARY

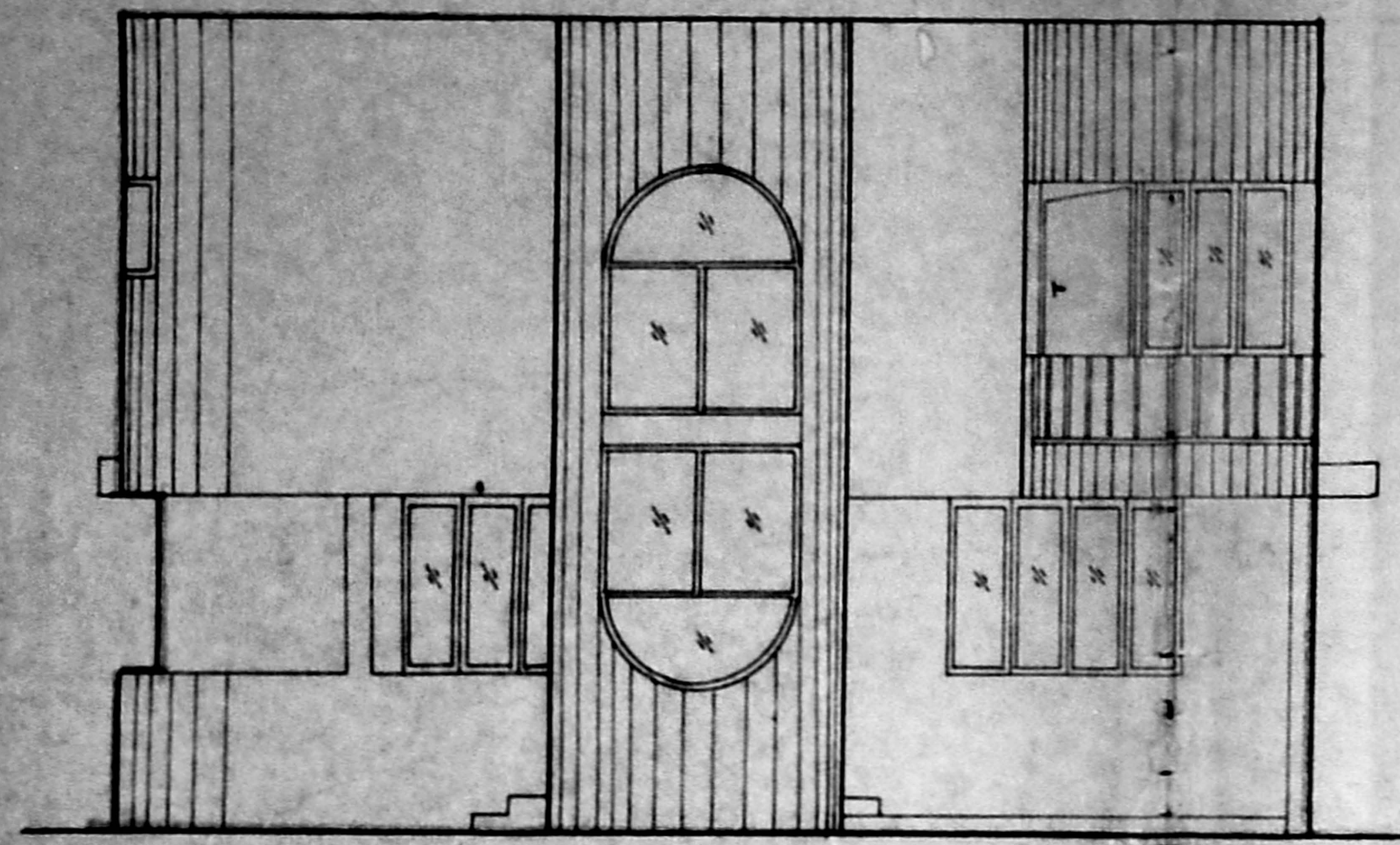

FRONT ELEVATION

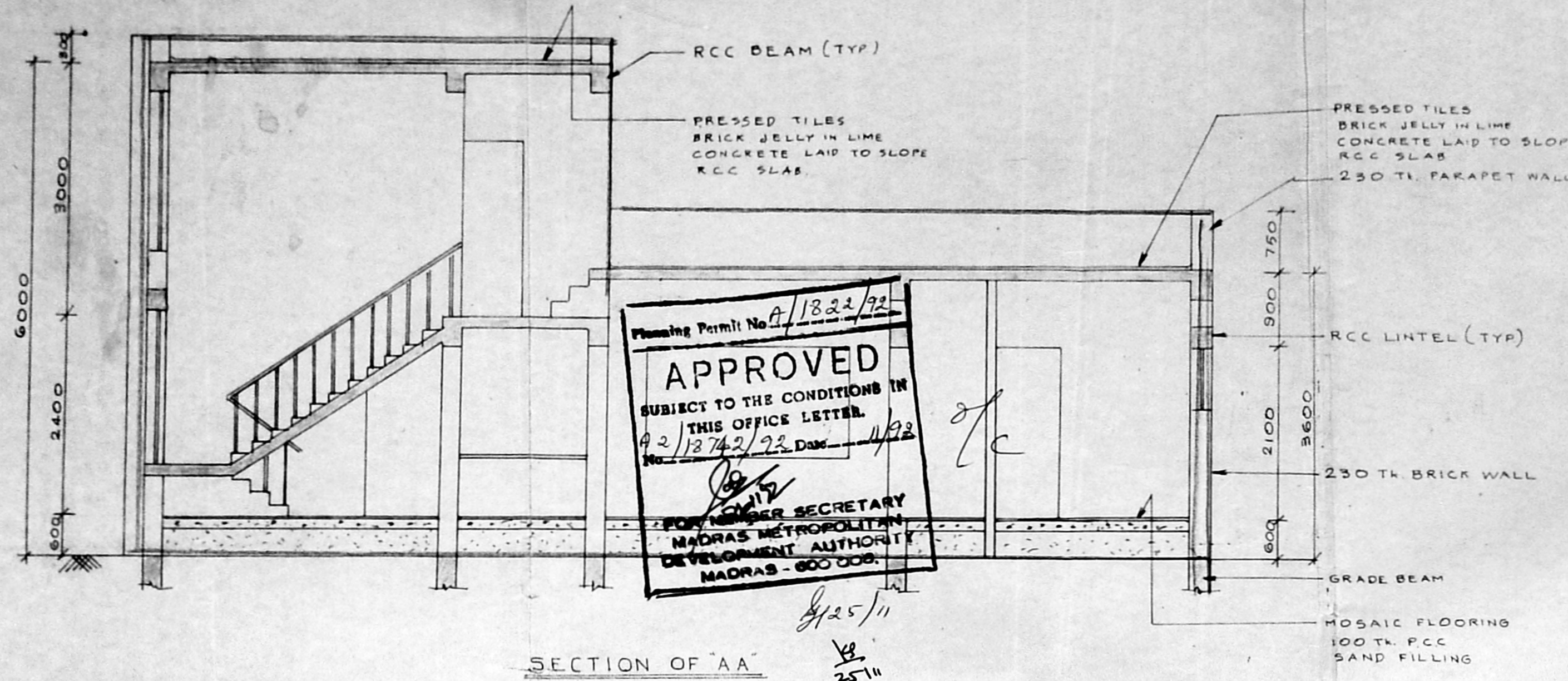

SECTION OF 'AA'

Planning Permit No. A/1824/92
APPROVED
 SUBJECT TO THE CONDITIONS IN
 THIS OFFICE LETTER.
 A2/18742/92, Dm. 4/93
 FOR THE SECRETARY
 MADRAS METROPOLITAN
 DEVELOPMENT AUTHORITY
 MADRAS - 600 008.

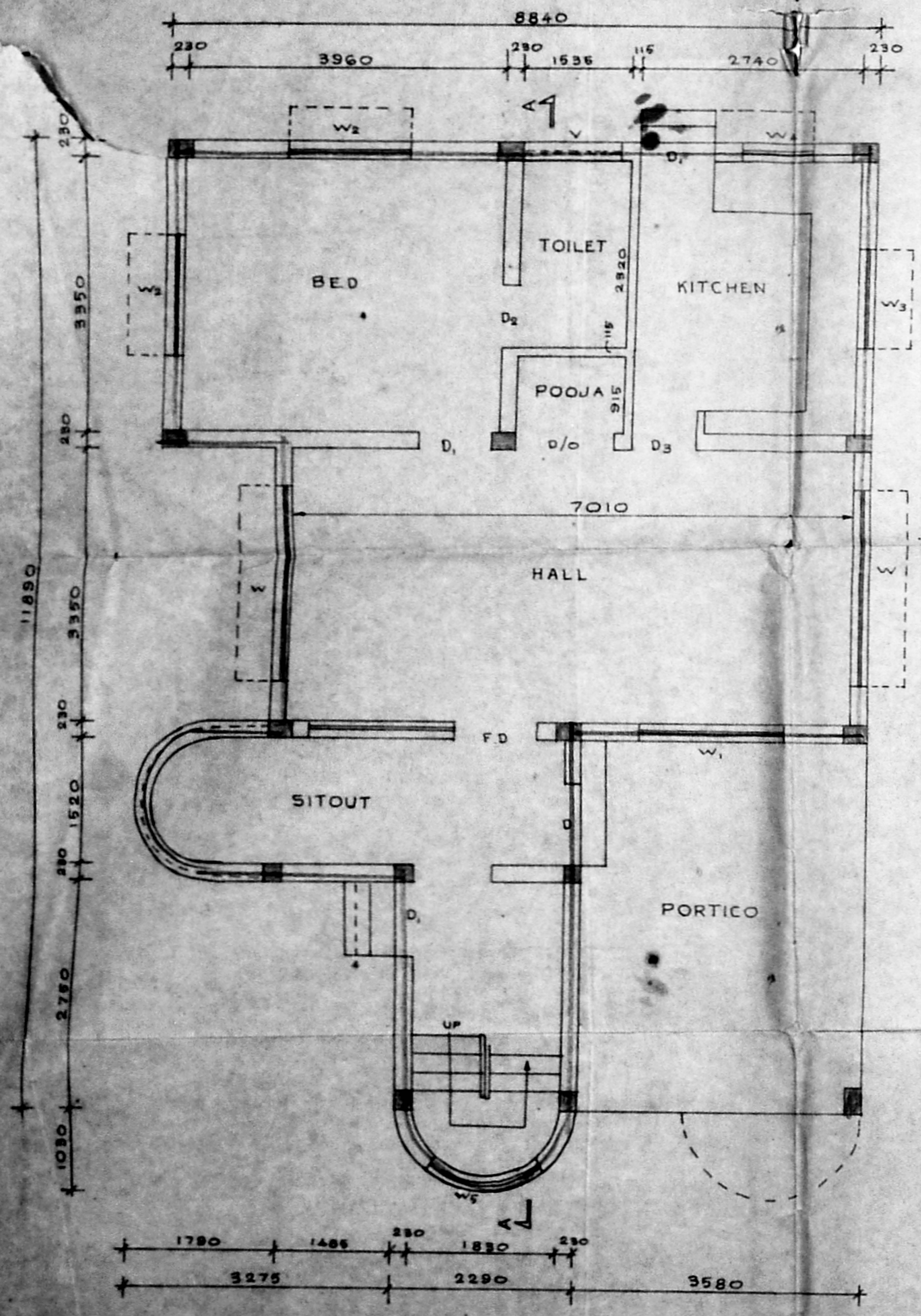

GROUND FLOOR PLAN

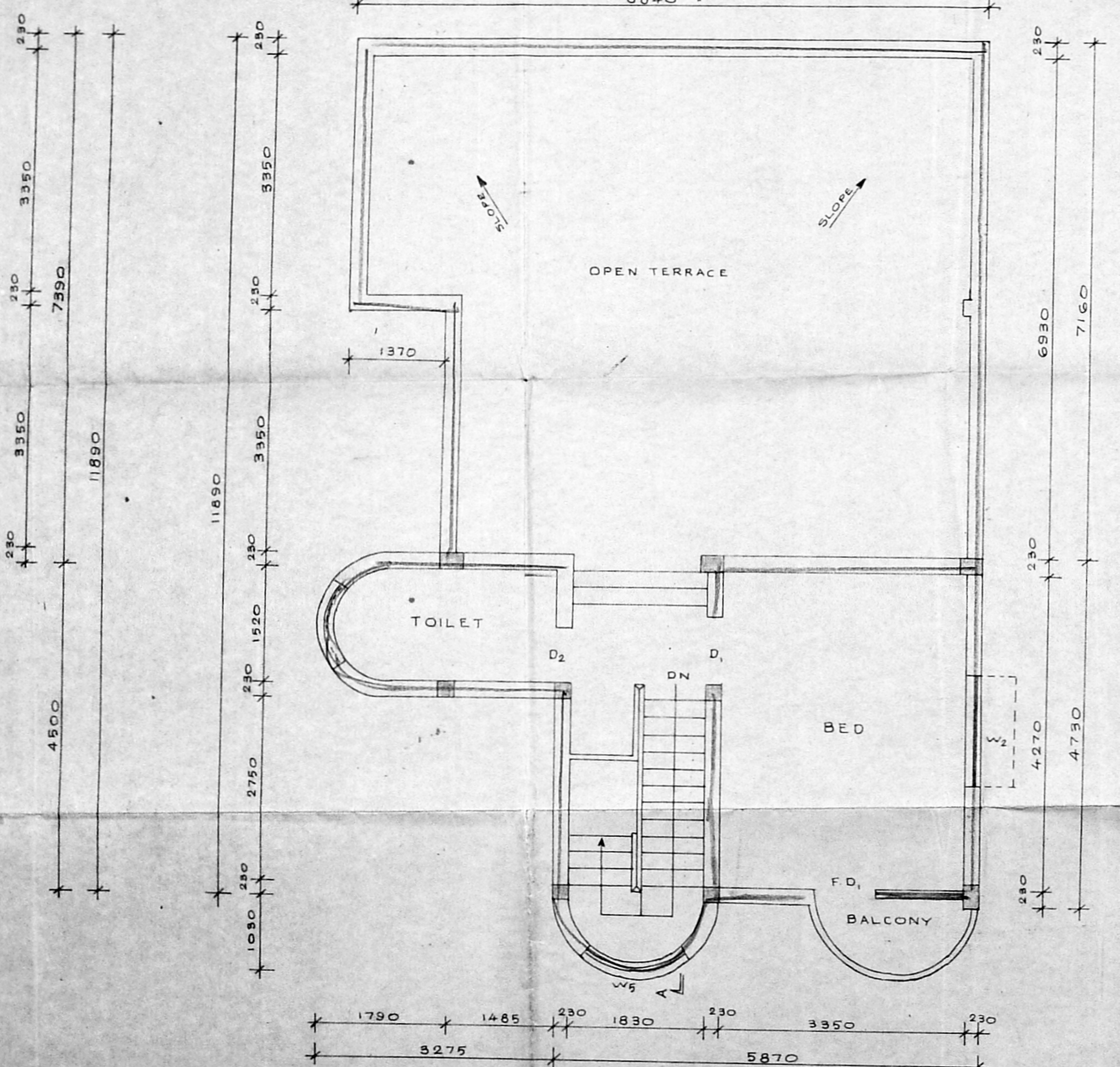

MAZZANINE FLOOR PLAN

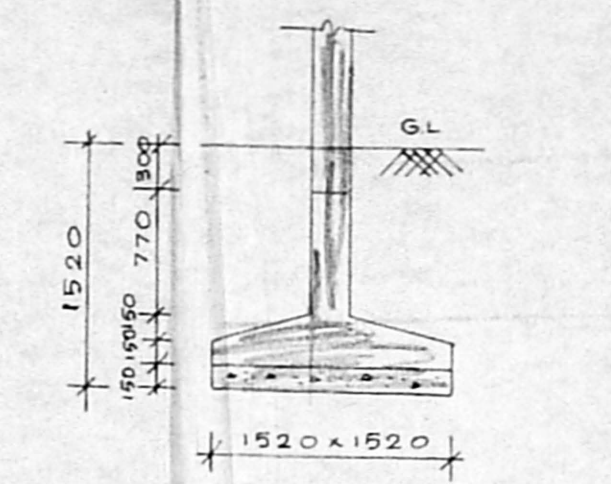

DETAILS OF COLUMN FOOTING
 (SCALE: 1" = 4')

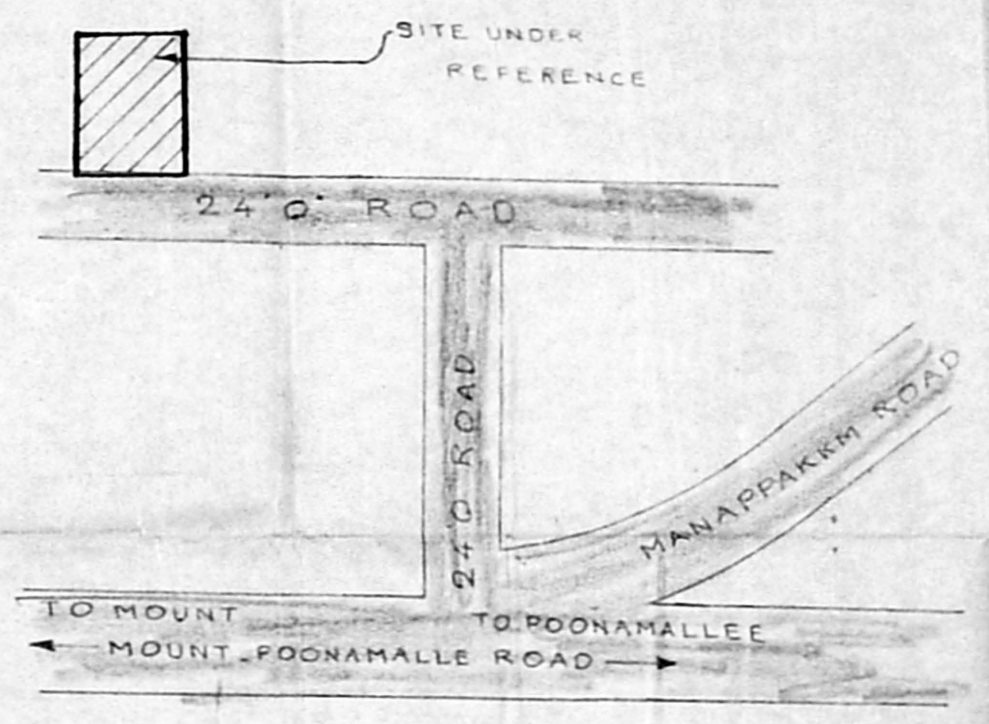

KEY PLAN (NTS)

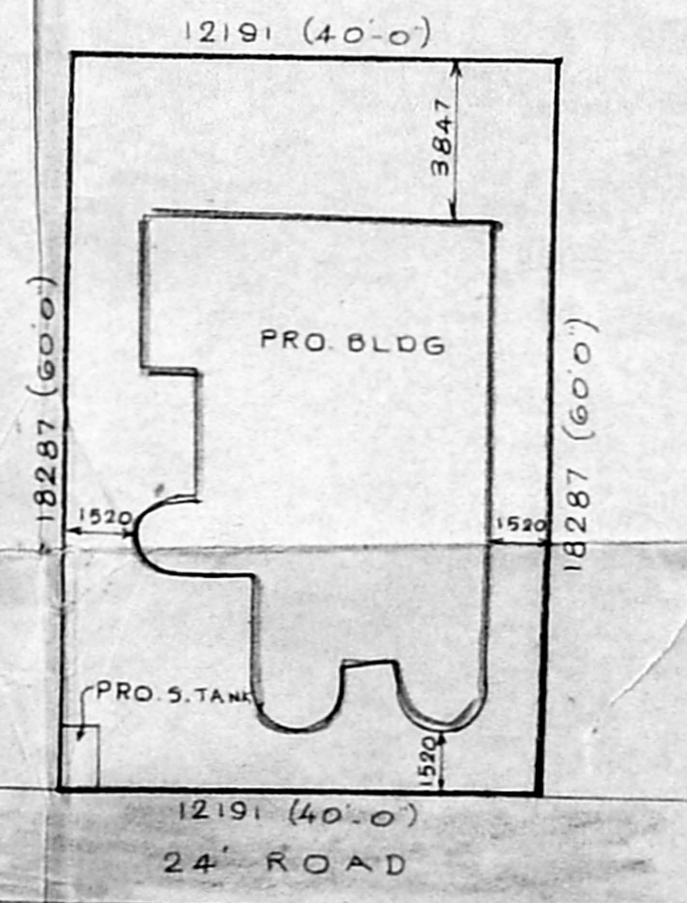

SITE PLAN (SCALE: 1" = 16')

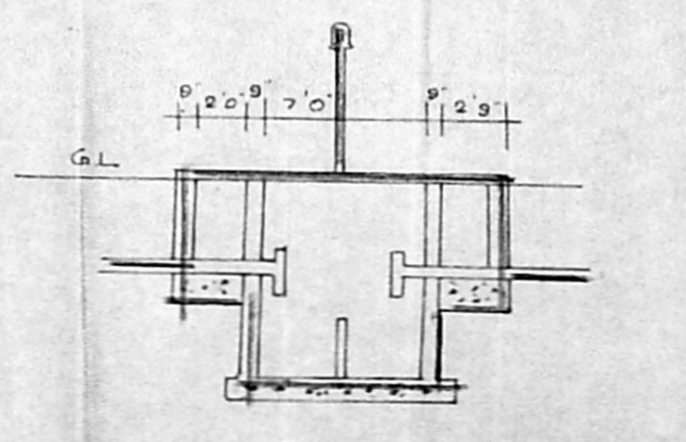

SECTION OF SEPTIC TANK

M. R. Deena Kumar
M. R. DEENA KUMAR, D.C.E.,
 Consulting Civil Engineer & Contractor
 Madras Corporation Licensed Surveyor,
 LICENCE NO. 139
 12, SIXTH MAIN ROAD,
 JAWAHAR NAGAR / GARAM,
 MADRAS-600 032

R. Gomala.
 OWNER

LICENCED SURVEYOR